

Worry
is a waste
of imagination.

- Walt Disney



Watershed: North Santiam
 FPA District: North Cascade, CM-1
 Elevation: 3395

Sec. 14 T10SR04E

Emergency Route

⊕ Degrees Minutes Seconds
 Lat 44°42'25.87"N
 Long 122°17'25.88"W

From Mill City, take Highway 22 east for 12.7 miles. Turn right onto Kinney Cr. Rd across Detroit dam. At MP 2.0 turn right onto Ritter Rd. At MP 1.2 turn right onto USFS 612 road. At MP 3.2 turn left onto Kinney Cr Rd. At MP 3.0 turn right. Stay to the left. Turn left at MP 5 and continue to unit.

FPA:

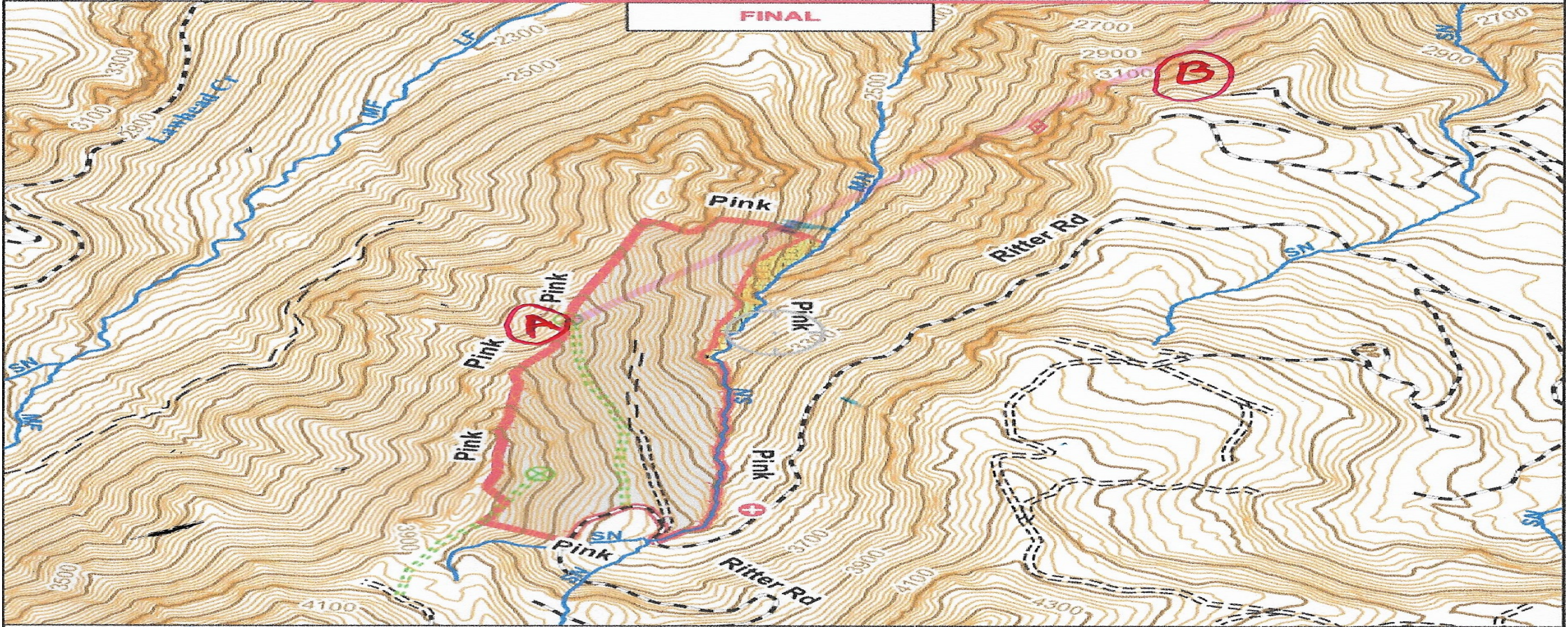

- ⊕ Corner
- ⌒ Culvert
- ⊕ Lat/Long Pt.
- ⊕ Barrier
- ⊕ Gate
- ⊕ Landing
- ⊕ Loggers Choice
- ⊕ Wildlife Tree
- ⊕ Bridge
- ⊕ Rock Pit
- ⊕ Tail Tree
- ⊕ Spoil Area
- ⊕ Water System
- ⊕ End Of Fish
- S/M/L Small/Medium/Large
- FINF Fish-Non-Fish
- Stream
- Intermittent
- Domestic Use Stream Segment
- Domestic/Municipal Water Line
- Overhead Utility
- Underground Utility
- Undefined Utility
- Skull Direction
- Tract
- Soils

- Engineered Roads**
- ⊕ New Construction
 - ⊕ Maintenance
 - ⊕ Reconstruction
 - ⊕ Loggers Choice
 - ⊕ Temporary
 - ⊕ Abandon
- Existing Roads**
- ⊕ Street/Highway
 - ⊕ Paved
 - ⊕ Gravel
 - ⊕ Dirt
 - ⊕ Pick-Up

Harvest Method

- ⊕ Cable
- ⊕ Ground
- ⊕ RMA
- ⊕ Unstable Slope
- ⊕ LTA
- ⊕ Non-Forested

Acres	
Unit Boundary	60.0
LTA	0.3
RMA	2.5
Non-Forested	0
Unstable Slope	0
Existing R/W	0.8
New R/W	3.3

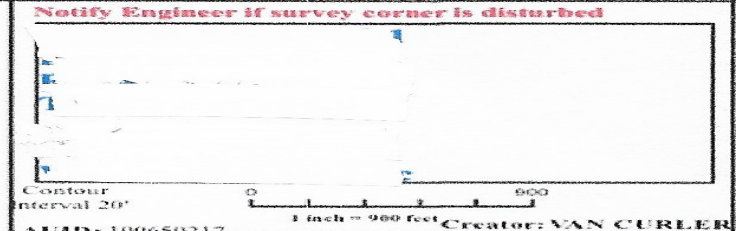

44.70670, -122.29067

















1980- 2020

Schmitz Logging TMY45 crew January 1980		
Position	Name	Average Age
Yarder Engineer	Ralph	30
Shovel Operator	Jimmy	32
Chaser	Paul	40
	Frankie	47
Hook Tender	Jon	28
Rigging Crew	Kelly	22
	Sean	20
	Greg	19
Average Age		29.75

Schmitz Timber TMY 6170 crew January 2020		
Position	Name	Average Age
Yarder Engineer	Ed	49
Shovel Operator	Nick	37
Chaser	Bob	61
Hook Tender	Mike	57
Rigging Crew	Jose	40
	Nick	34
	Monte	21
Average Age		44.1











